

# Queen Tribute

for 6 cellos and [optional] percussion

Arr. Manuel Santapau

## Bodily $\text{♩} = 64$

## Steady rock beat $\text{♩} = 80$

12

1

2

3

4

5

6

Bat.

16

1

2

3

4

5

6

Bat.

20

1

2

3

4

5

6

Bat.

24

1

2

3

4

5

6

Bat.

Faster  $\text{♩} = 108$

AN OTHER ONE  
BITS THE DUST

28

1 *gliss.*

2 *gliss.*

3 *gliss.*

4 *gliss.*

5 *mf*

6 *mf*

Bat. *mf*

32

1 *mf*

2 *mf*

3 *mf*

4

5

6

Bat.

36

1

2

3

4

5

6

Bat.

40

1

2

3

4

5

6

Bat.

44

1  
2  
3  
4  
5  
6  
Bat.

*f*

**Bodily** ♩ = 64  
WE ARE THE CHAMPIONS

47 rit.

1  
2  
3  
4  
5  
6  
Bat.

*ff*

52

1  
2  
3  
4  
5  
6

Bat.

Brightly ♩=152

BOHEMIAN RHAPSODY

59

1  
2  
3  
4  
5  
6

Bat.

*mf*  
*mf*  
*f*

66

1

2

3

4

5

6

Bat.

*mf*

72

1

2

3

4

5

6

Bat.

*mf*

*b<sub>7</sub>*

78

1

2

3

4

5

6

Bat.

*f*

84

1

2

3

4

5

6

Bat.

*f*

90

1  
2  
3  
4  
5  
6  
Bat.

- Bat.: Bass drum, steady eighth-note pattern.

96

1  
2  
3  
4  
5  
6  
Bat.

- Bat.: Bass drum, steady eighth-note pattern.

102 rit. . . .

1 *mf* *fp*

2 *mf* *fp*

3 *mf* *fp*

4 *mf* *fp*

5 *mf* *f p*

6 *mf* *f p*

Bat. *mf*

**Body**  $\text{♩} = 64$

WE ARE THE CHAMPIONS

108

1 *ff*

2 *ff*

3 *ff*

4 *ff*

5 *ff*

6 *ff*

Bat. *ff* 6

114

1  
2  
3  
4  
5  
6  
Bat.

121

1  
2  
3  
4  
5  
6  
Bat.

128

VC1

# Queen Tribute

for 6 cellos and [optional] percussion

Arr. Manuel Santapau

**Bodily** ♩=64

**Steady rock beat** ♩=80

7

WE WILL ROCK YOU

12

16

21

24

28

**Faster** ♩=108

31

AN OTHER ONE  
BITS THE DUST

35 *mf*

39

42

45 *f* **Bodily** ♩.=64 *rit.*

WE ARE THE CHAMPIONS

48 *ff*

55 **Brightly** ♩.=152

BOHEMIAN RHAPSODY

63

69

73

78 *f*

84

90

96

102

**2**

*rit.* . . . .

**Bodly** ♩ = 64

*mf*

*fp*

109

WE ARE THE CHAMPIONS

*ff*

116

124

131

# Queen Tribute

for 6 cellos and [optional] percussion

Arr. Manuel Santapau

**Bodily** ♩=64

**Steady rock beat** ♩=80

**Faster** ♩=108

VC2

35 *mf*

41

45 *f* **Bodyly** ♩=64

48 *ff*

56 **Brightly** ♩=152

64

69

73

78 *f*

84

90

96

102

2

rit. . . . .

*mf* *fp*

109

**Bodily** ♩=64

*ff*

117

125

132

# Queen Tribute

for 6 cellos and [optional] percussion

Arr. Manuel Santapau

**Bodly** ♩=64

**Steady rock beat** ♩=80

8

13

18

24

**Faster** ♩=108

29

36

40

44

47

*rit.* *f* **Bodly** ♩=64

*mf*

*ff*

3

3

6/8

VC3

52

58

Brightly ♩=152

64

*mf*

69

73

78

*f*

83

89

94

99

*mf*

104

*fp*

109 **Bodly** ♩=64

*ff*

115

122

129

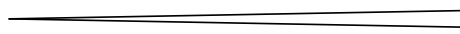

VC4

# Queen Tribute

for 6 cellos and [optional] percussion

Arr. Manuel Santapau

**Bodily** ♩=64

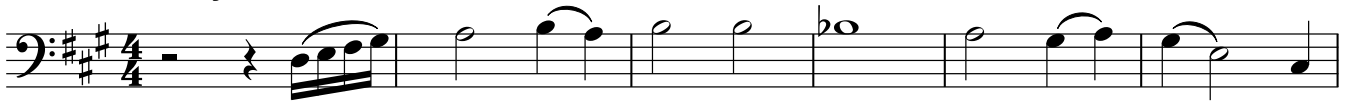

*f* **Steady rock beat** ♩=80

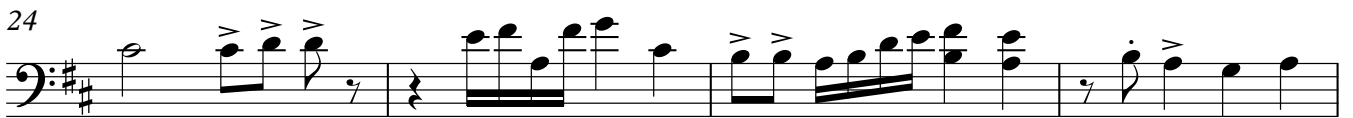
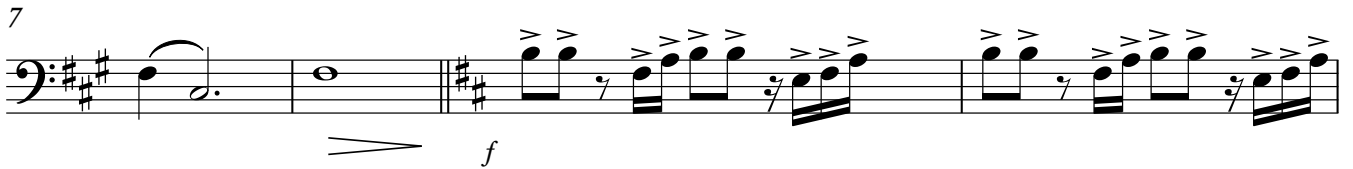

**Faster** ♩=108

VC4

44

*f*

rit.

3

48

**Bodyly** ♩=64

*ff*

53

59

**Brightly** ♩=152

*mf*

65

*mf*

70

74

*f*

78

*f*

83

89

94

99

*mf*

103

*rit.*  
*fp*

109 **Bodly** ♩.=64

*ff*

114

120

126

132

45 *rit.* *f* **Bodly** ♩.=64

48 *ff*

55 **Brightly** ♩.=152

62 *mf*

70

74

78 *f*

84

90

95

100 *mf*

104

109

**Bodly** ♩.=64

116

123

130

VC6

# Queen Tribute

for 6 cellos and [optional] percussion

Arr. Manuel Santapau

**Bodyly** ♩=64

57

**Brightly** ♩=152

65

76

83

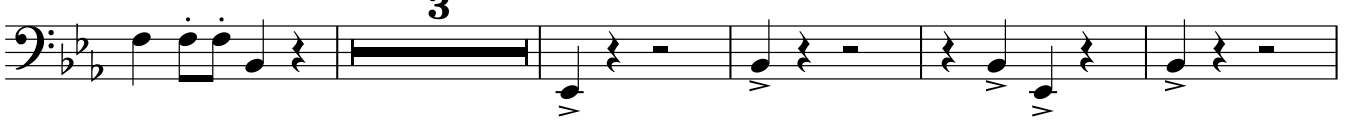

91

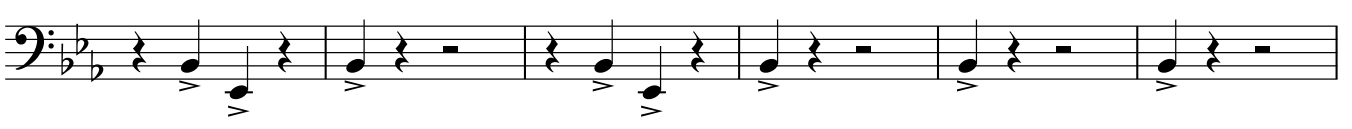

97

103

*rit.* . . . . .

109

**Bodily** ♩=64

120

129

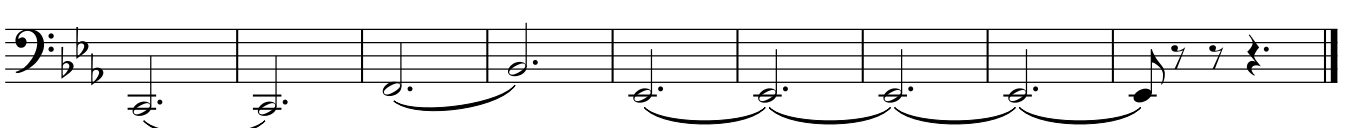

# Queen Tribute

for 6 cellos and [optional] percussion

Arr. Manuel Santapau

Steady rock beat ♩=80

Bodily ♩=64  
7

12

17

21

26

Faster ♩=108

30

*mf*

34

38

42

45

rit. . . . .

*f*

3 3

V.S.

48 **Bodily** ♩=64

*ff*

53

58

63 **Brightly** ♩=152

*mf*

68

73

78

*f*

84

90

96

